Boney

arr. C. Maden

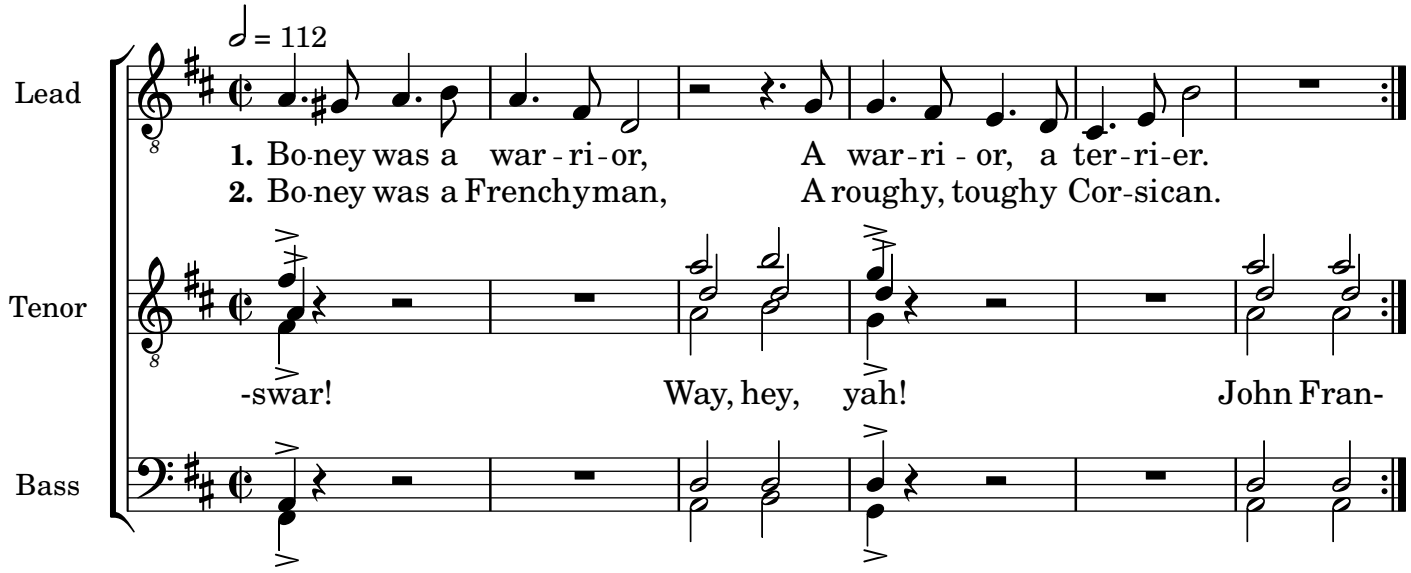

3 Boney went to school in France;
He learned to make the Russians dance.

4 Boney went to Moscow;
He lost his army in the snow.

5 He retreated back again,
But Moscow was in ruins then.

6 Boney licked the Prooshians,
The Oostrians, the Rooshians.

7 He beat the Prussians squarely;
He whacked the English, nearly.

8 Boney went to Elbow,
But Boney, he came back again.

9 We met him in Trafalgar's Bay,
Carried his main topmast 'way.

10 Boney went to Waterloo;
He met the boy who put him through.

11 He met the Duke of Wellington,
And then his downfall was begun.

12 Boney went a-cruising,
Aboard the *Billy Ruffian*.

13 They sent him into exile,
Off to St. Helena's isle.

14 There he broke his heart and died;
In Corsica, he wished he'd stayed.

15 Boney was a warrior,
A warrior, a terrier.