The Cricket's March over the Salt Box

The Crickets March over the Saltbox; Idlewild Jig
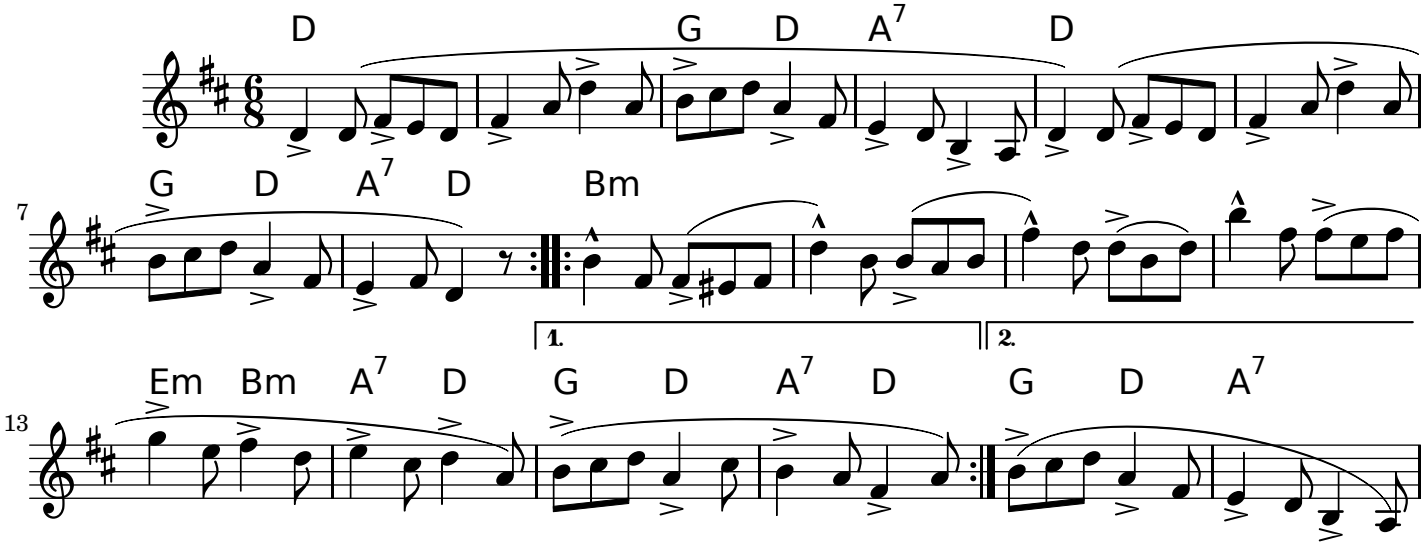
arr. Chris Maden